Swing Flags, Swing

zur Fahnenweihe der Musikgesellschaft Belp 2008

Oboe

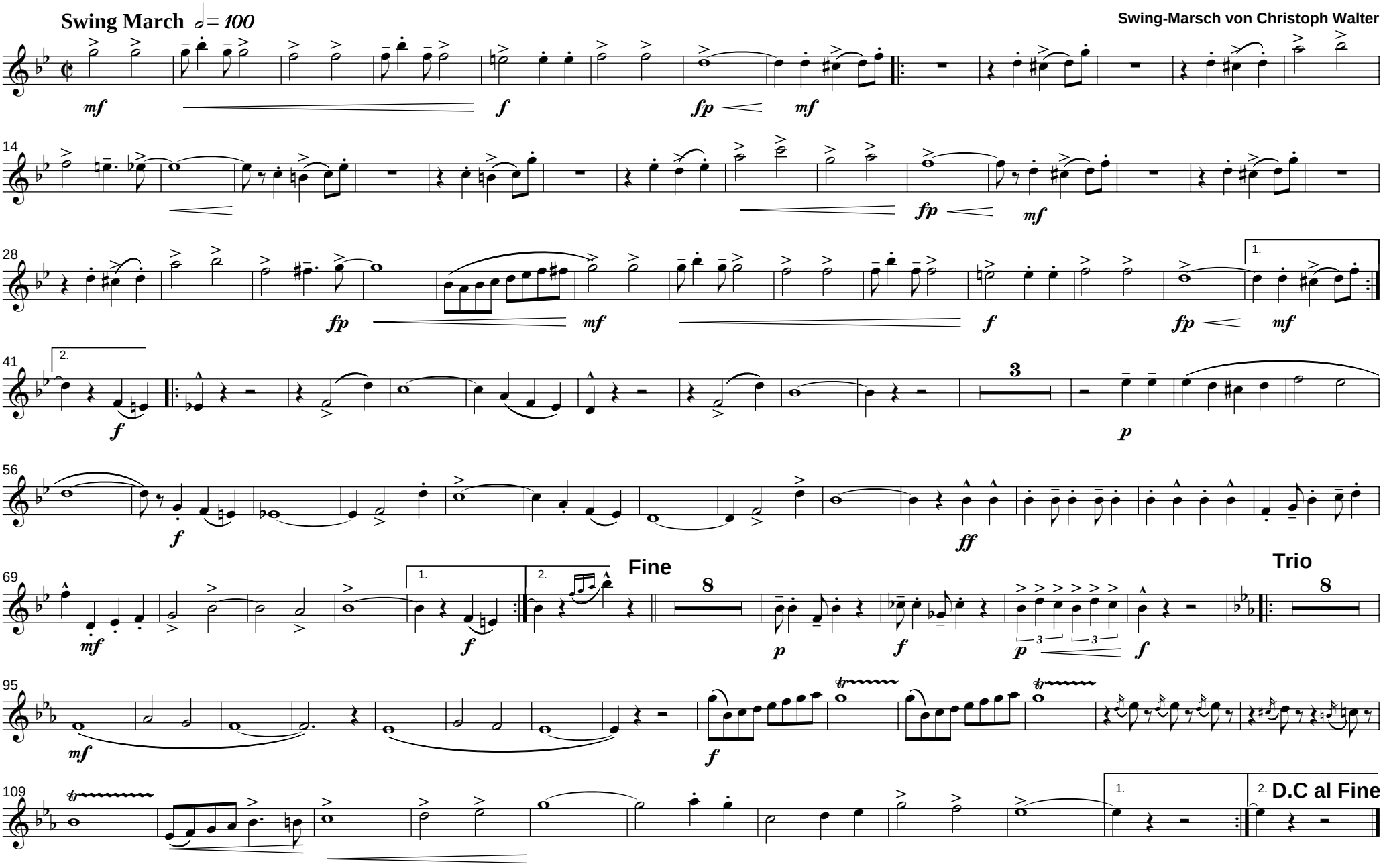

© Copyright 2008 by Christoph Walter